



**RICHARD
PEDLEY
ARCHITECT**
INTERIORS * PLANNING

1793 Lafayette Street., Ste. 230
Santa Clara, Ca 95050
Tel: 408.244.5200 Fax: 408.244.5240
Ca. Lic. No. C-14419

PROJECT NAME:
**18th BARREL
TASTING ROOM**
322 THIRD ST
SAN JUAN BAUTISTA, CA.

CLIENT:

SHEET NAME:

**SITE PLAN
EXTERIOR ELEVATIONS**

ALL DRAWINGS AND WRITTEN MATERIALS APPEARING HEREIN
CONSTITUTE ORIGINAL AND UNPUBLISHED WORK OF THE
ARCHITECT AND MAY NOT BE DUPLICATED, USED OR
DISCLOSED WITHOUT WRITTEN CONSENT OF THE ARCHITECT.
REVISIONS: DATE BY
PLAN CHK 03-15-2017 RJP

STAMP(S):

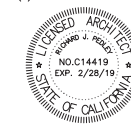

DRAWN BY: RJP

DATE: 03/13/17

PROJECT: 1706 18th BARREL

SHEET **A-1**

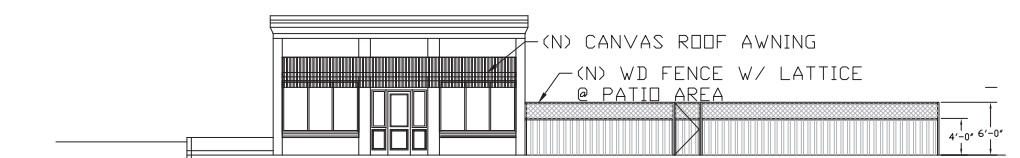

A SOUTH ELEVATION
3rd STREET

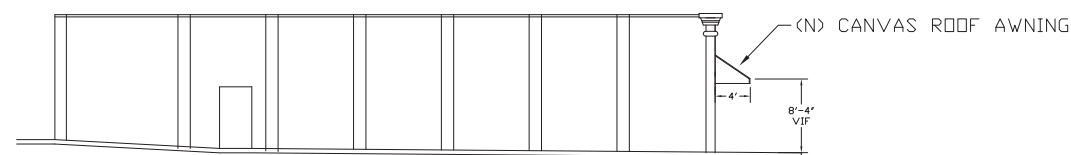

B WEST ELEVATION
POLK STREET

2 EXTERIOR ELEVATIONS
1/8" = 1'-0"

POLK ST.

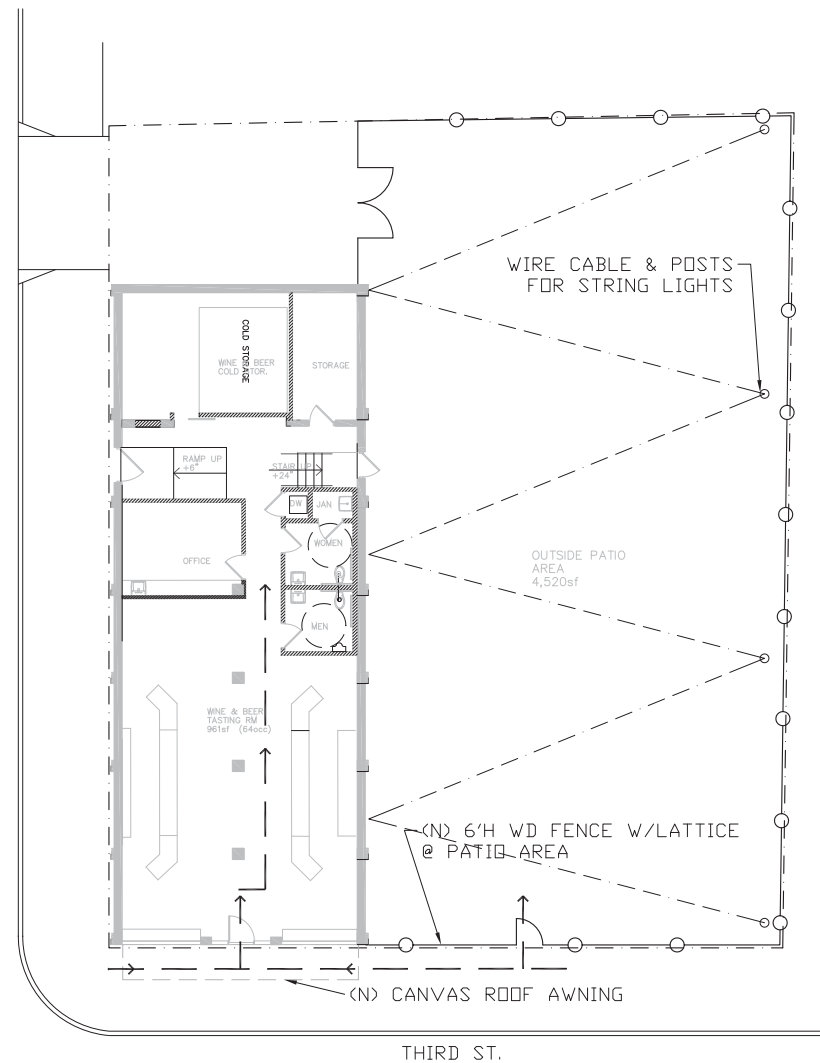

1 SITE PLAN
1/8" = 1'-0"

PATH OF TRAVEL TO THE
BLDG ENTRANCE AND TO
THE HANDICAP RESTROOMS

SIDEWALKS TO BE 4ft WIDE(min).
CROSS SLOPE: 2.08%(max)
RUNNING SLOPE: 5%(max)

